

File With \_\_\_\_\_

## SECTION 131 FORM

Appeal NO: ABP 314485-23Defer Re O/H ☐

TO: SEO

Having considered the contents of the submission dated/ received 13/12/23  
from Liam + Laura - observerHickey I recommend that section 131 of the Planning and Development Act, 2000  
be not be invoked at this stage for the following reason(s): no new material issuesE.O.: Pat BDate: 15/12/2023

To EO: \_\_\_\_\_

Section 131 not to be invoked at this stage. ☐Section 131 to be invoked – allow 2/4 weeks for reply. ☐

S.E.O.: \_\_\_\_\_

Date: \_\_\_\_\_

S.A.O.: \_\_\_\_\_

Date: \_\_\_\_\_

M \_\_\_\_\_

Please prepare BP \_\_\_\_\_ - Section 131 notice enclosing a copy of the attached  
submission

to: \_\_\_\_\_

Allow 2/3/4 weeks – BP \_\_\_\_\_

EO: \_\_\_\_\_

Date: \_\_\_\_\_

AA: \_\_\_\_\_

Date: \_\_\_\_\_

File With \_\_\_\_\_

**CORRESPONDENCE FORM**Appeal No: ABP 3144 85-22

M \_\_\_\_\_

Please treat correspondence received on 13/12/23 as follows:

- |   |   |
|---|---|
| 1. Update database with new agent for Applicant/Appellant _____ | 1. RETURN TO SENDER with BP _____                       |
| 2. Acknowledge with BP <u>HO</u>                                | 2. Keep Envelope: <input type="checkbox"/>              |
| 3. Keep copy of Board's Letter <input type="checkbox"/>         | 3. Keep Copy of Board's letter <input type="checkbox"/> |

Amendments/Comments observation rec'd from  
Liam + Laura Hickey in relation  
to S132 (Applicant's response)  
Case Narrative to Task...  
BP HO to observer - 364646-23

## 4. Attach to file

- |   |   |
|---|---|
| (a) R/S <input type="checkbox"/>            | (d) Screening <input type="checkbox"/>    |
| (b) GIS Processing <input type="checkbox"/> | (e) Inspectorate <input type="checkbox"/> |
| (c) Processing <input type="checkbox"/>     |   |

RETURN TO EO ☒

Patrick

	Plans Date Stamped <input type="checkbox"/>
	Date Stamped/Filled in <input type="checkbox"/>
EO: <u>Karen Hickey</u>	AA: <u>Paul Moore</u>
Date: <u>14/12/23</u>	Date: <u>14/12/23</u>

# Lodgement Cover Sheet - LDG-068700-23

ABP - 314485-23

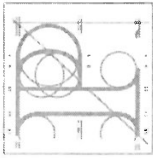

An Bord Pleanála

## Details

Lodgement Date	13/12/2023
Customer	Liam & Laura Hickey
Lodgement Channel	In Person
Lodgement by Agent	No
Agent Name	
Correspondence Primarily Sent to	
Registered Post Reference	

Lodgement ID	LDG-068700-23
Map ID	
Created By	James Gandolffi
Physical Items included	No
Generate Acknowledgement Letter	
Customer Ref. No.	
PA Reg Ref	

## Categorisation

Lodgement Type	Observation / Submission
Section	

PA Name	Fingal County Council
Case Type (3rd Level Category)	

## Fee and Payments

Specified Body	No
Oral Hearing	No
Fee Calculation Method	System
Currency	Euro
Fee Value	0.00
Refund Amount	

Observation/Objection Allowed?	
Payment	PMT-053355-23
Related Payment Details Record	PD-053228-23

Last day -> 14/12/23

PA Ref -> F20A10668

## Observation

Run at: 13/12/2023 11:04

Run by: James Gandolffi

PA Case Number	
PA Decision Date	
County	
Development Type	
Development Address	
Appellant	
Supporting Argument	

Development Description	
Applicant	
Additional Supporting Items	

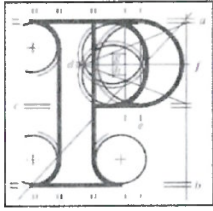

An  
Bord  
Pleanála

## Observation on a Planning Appeal: Form.

AN BORD PLEANÁLA	
LDG-	668700-23
ABP-	
13 DEC 2023	
Fee: €	50
Type:	Card
Time:	10:29am
By:	hand

### Your details

#### 1. Observer's details (person making the observation)

If you are making the observation, write your full name and address.

If you are an agent completing the observation for someone else, write the observer's details:

Your full details:

(a) Name

Click or tap here to enter text.  
LIAM/LAURA HICKEY

(b) Address

Click or tap here to enter text.  
Neidin Lodge, Baltrasna-  
Ashbourne. Co Meath. A84VH72

### Agent's details

#### 2. Agent's details

If you are an agent and are acting for someone else **on this observation**, please **also** write your details below.

If you are not using an agent, please write "Not applicable" below.

(a) Agent's name

Click or tap here to enter text.

(b) Agent's address

Click or tap here to enter text.

## Postal address for letters

3. During the appeal process we will post information and items to you or to your agent. For this observation, who should we write to? (Please tick ✓ one box only.)

You (the observer) at the address in Part 1

☒

The agent at the address in Part 2

☐

## Details about the proposed development

4. Please provide details about the appeal you wish to make an observation on. If you want, you can include a copy of the planning authority's decision as the observation details.

(a) Planning authority

(for example: Ballytown City Council)

Fingal County Council

(b) An Bord Pleanála appeal case number (if available)

(for example: ABP-300000-19)

PL06F.314485

(c) Planning authority register reference number

(for example: 18/0123)

F20A/0668

(d) Location of proposed development

(for example: 1 Main Street, Baile Fearainn, Co Abhaile)

Dublin Airport

## Observation details

5. Please describe the grounds of your observation (planning reasons and arguments). You can type or write them in the space below or you can attach them separately.

Living at this address for over 35 yrs  
Age 67 both of us. Our comfort of  
living here is being destroyed by  
noise pollution since new runway  
was opened. While it is not a every  
day noise. When it happens it starts  
at 06:00 approx, and can continue  
for hours every 2-3 Mins, incl  
weekends / Bank holidays. One  
cannot preplan a barbecue etc with  
family for fear of this noise or  
the threat of same. Same for  
gardening or any work especially out  
of doors. If you are speaking on  
phone or to a person you have got  
to stop and wait till aircraft has  
passed over.

Other issues involved is the  
unauthorised development Re Planning  
I will leave that for other specialist  
in this field.

kind regards

Liam Healey



- 5 Please describe the grounds of your observation (planning reasons and arguments). You can type or write them in the space below or you can attach them separately.

Section 5 continued.



## Supporting materials

6. If you wish, you can include supporting materials with your observation.

Supporting materials include:

- photographs,
- plans,
- surveys,
- drawings,
- digital videos or DVDs,
- technical guidance, or
- other supporting materials.

## Fee - €50.00 (if a submission was not already made)

7. You **must** make sure that the correct fee is included with your observation. You can find out the correct fee to include in our Fees and Charges Guide on our website.

This document has been awarded a Plain English mark by NALA.

Last updated: April 2019.



